

Patient report

Bio-Rad DATE: 08/31/2019
D-10 TIME: 08:13 PM
S/N: #DJ4I016123 Software version: 4.30-2
Sample ID: 10574673
Injection date 08/31/2019 07:45 PM
Injection #: 80 Method: HbA1c
Rack #: --- Rack position: 8

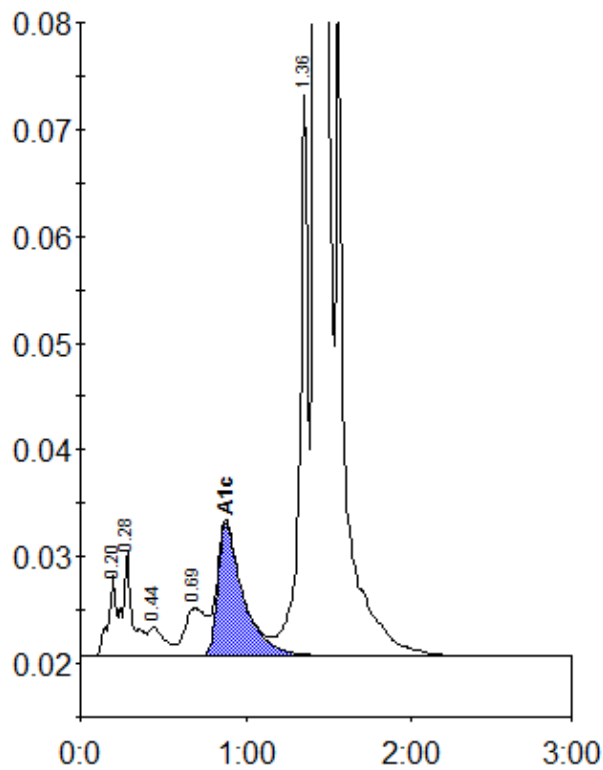

Peak table - ID: 10574673

Peak	R.time	Height	Area	Area %
A1a	0.20	7677	25466	0.8
A1b	0.28	9797	41990	1.3
F	0.44	2737	18852	0.6
LA1c/CHb-1	0.69	4507	41235	1.2
A1c	0.88	12420	132973	5.5
P3	1.36	52417	181171	5.4
A0	1.42	897460	2889995	86.7
Total Area:		3331682		

Concentration:	%
A1c	5.5